



# TEST REPORT

1. NO : CT20-025940E
2. Client
  - Name : NON Corp.
  - Address : No.226-227 Hanshin S-Meca, 65 Techno 3-ro, Yuseong-gu, Daejeon, Korea
3. Date of Test : 2020.02.25 ~ 2020.04.13
4. Use of Report : Quality Control
5. Test Sample : Dr.Clo (Household, Toilet, Refrigerator, Car, Pets)
6. Test Method
  - (1) Client's requirement method

Affirmation	Tested By Name : Lee, Jung Min	<i>Jungmin.lee</i>	Technical Manager Name : Kye Seung Chang	<b>JKS</b>
<p>This report is not accredited by KOLAS.                  Our report apply only to the standards or procedures identified and to the sample(s) tested unless otherwise specified. The test results are not indicative of representative of the qualities of the lot from which the sample was taken or of apparently identical or similar products. The results of using only a portion of this report cannot be guaranteed. The authenticity of this test report can be checked on KCL website(<a href="http://www.kcl.re.kr">www.kcl.re.kr</a>).</p>				

2020.04.13

Korea Conformity Laboratories President Yoon, Kap Seok *Yoon, Kap Seok*

Result Inquiry : unit108, Industry-Academic Cooperation Foundation, Hankyong National University, 327, Jungang-ro, Anseong-si, Gyeonggi-do, 17579, Korea (82-31-389-9186)

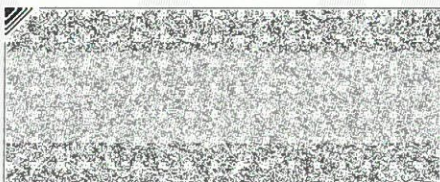

# TEST REPORT

No : CT20-025940E

## 7. Test Results

Test Items	Test method	Test Results			Testing Environment
		Before operating Conc.(CFU/㎡)	After operating Conc.(CFU/㎡)	Reduction rate (%)	
Reduction test for Airborne microbes ( <i>Aspergillus brasiliensis</i> )	Dr.Clo (Household, Toilet, Refrigerator, Car, Pets) Client's requirement method	$1.4 \times 10^4$	$1.2 \times 10^3$	91.4	(23.0 ± 0.2) °C (50.5 ± 2.0) %RH

※ CFU : Colony Forming Unit

※ Test strain : *Aspergillus brasiliensis* ATCC 9642

※ Chamber size : 8 ㎡

※ Measurement equipment : MAS-100 NT (MERCK, Flow rate : 100 L/min)

※ Sample : Dr.Clo (Household, Toilet, Refrigerator, Car, Pets)

※ Operating time : 3 hours

※ Result concentration : Feller Conversion Table application

※ Client's requirement method : ISO 16000-36:2018 (But, operating time : 3 hours)

※ Location : unit108, Industry-Academic Cooperation Foundation, Hankyong National University, 327, Jungang-ro, Anseong-si, Gyeonggi-do, 17579, Korea

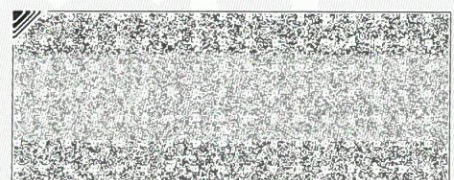
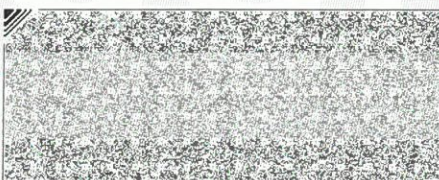

# TEST REPORT

No : CT20-025940E

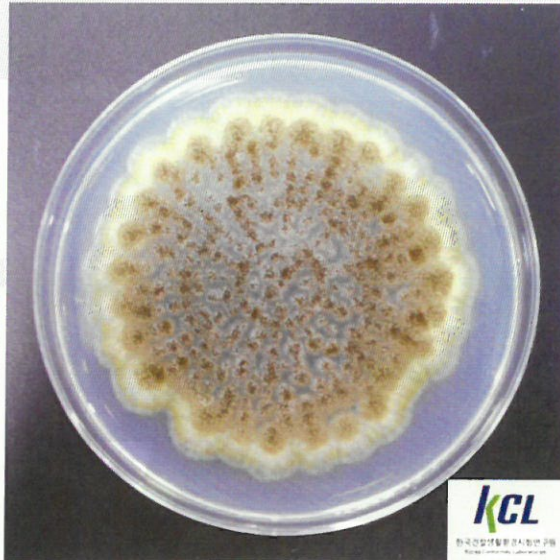

<Picture 1. *Aspergillus brasiliensis* - BLANK (0 h)>



<Picture 2. *Aspergillus brasiliensis* - Dr.Clo (Household, Toilet, Refrigerator, Car, Pets) (3 h)>

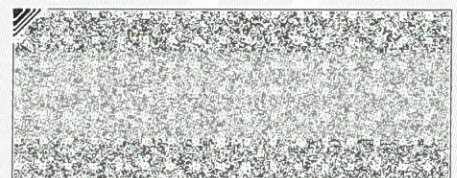

# TEST REPORT

No : CT20-025940E



<Picture 3. Sample [Dr.Clo (Household, Toilet, Refrigerator, Car, Pets)]>

----- End of Report -----

